Wilmington Public Library
Clara Chipman-Librarian
206 Andover Street
No. Wilmington, Mass.

The Oldest Newspaper In Wilmington

THE WILMINGTON CRUSADER

VOL. 21 NO. 44 WILMINGTON, MASS. - WEDNESDAY, NOVEMBER 12, 1958 PRICE 10c

ST. DOROTHY'S CHURCH NEXT SPRING

COLLINS BACKS SCHOOL COMMITTEE

HITS MISLEADING NEWS REPORTS

'When elected officials are criticised in an unjust manner responsible people are driven away from seeking public office,' charged Supt. of Schools John Collins Wednesday evening

The statement was made at a meeting of the School Committee held, at the request of the Baldwin Civic Association, at the Skating Club on Chestnut St.

Mr. Collins' of-the-cuff remarks followed applause as the president of the association, Walter Hale, called the meeting 'very enlightening'.

Mr. Collins said, 'I am amazed when I read accounts of how there is no control of the budget by the people. There are six duly elected representatives of the people on the School Committee, and they constitute the policy-making body of the School Department. Theirs is a devoted service demanding time and personal sacrifice which is not sufficiently appreciated.'

The Committee announced that in the future no meetings would be held off school property although all meetings are open to the public. Chairman Dudley Buck explained that although some items dealing with personalities needed to be discussed in executive session, the main portions of the meetings were always open.

After the minutes of the previous meeting were read by Secretary Henry Sullivan, the Committee disposed of the items on the adgenda in order.

Dr. Buck explained the method followed in checking and signing the bills and payroll. Supt. Collins told how the Committee could see how the budget was stretching by examining the financial statement at each meeting.

A trial method by which fifth and sixth grade pupils are being given an opportunity to read at their own individual levels, and which is at present being used under the supervision of Mrs. Scully, was explained by Supt. Collins.

The Committee voted to adopt the latest schedule for pupils on half sessions, required by the shorter days. School for these pupils is now being held from 8 a.m. to 12:20 p.m. and from 12:20 p.m. to 4:30 p.m.

A brief review of the report submitted to the planning board was given. Supt. Collins forecast of future schoolroom needs, based on his projected enrollment studies, which have proved almost infallible in the past, show need for a 12 room elementary school in 1960; a 20 room intermediate school in 1962; and an 8 room elementary in 1964.

Dr. Buck asked Supt. Collins to prepare a letter to the Planning Board suggesting that sites for schools be obtained before the available land is purchased for other uses, or prices rise any higher.

The School Department has been reimbursed $9,260.85 for Special Education costs by the State, it was reported.

A letter requesting reimbursement for class advisor activities was tabled until the next meeting on motion of Arthur Lynch.

A letter was received from the Wilmington Fireman's Association asking that consideration be given to the names of firemen who have lost their lives in line of duty, when naming new schools. The Committee will inform the Association that the names of school buildings must be voted on at Town Meetings.

The request of the Teachers Association for a meeting to discuss the salary schedule was granted and a meeting date will be set up in the near future.

Use of the high school gymnasium was granted to the AVCO inter-plant basketball league for a 15 week season starting on Nov. 17. A charge of $20 plus a $5 janitors fee will be made

During the discussion of the rental, Mr. Sullivan asked if the Town Manager had been consulted on a previous rental. Supt. Collins explained that all school property rentals were directly in the charge of the School Committee.

Frank McLean asked how the new State law regarding open meetings affected the Committee. He was told that the meetings had been open and that no change had been necessary.

Archbishop Richard J. Cushing is shown receiving a check from Grand Knight Patrick Izzo. The gift was presented to the Archbishop for his Exceptional Childrens Fund by the Wilmington-Tewksbury Council of the Knights of Columbus at their charter night banquet Monday.

ARCHBISHOP CUSHING BRINGS GOOD NEWS

Ground-breaking for St. Dorothy's Church will take place in the spring and will be held there by Christmas, Archbishop Richard Cushing announced Monday evening at the Charter Night Banquet of the Fr. Coppens Council, Knights of Columbus.

The Archbishop was then presented a check for $1,000 for his Exceptional Childrens Fund by Grand Knight Izzo.

Toastmaster for the occasion was William J. McKenzie. Following an invocation given by Rev. David C. Tyrell, the address of welcome was given by Grand Knight Patrick Izzo. Awards were presented by Herbert Fairbrother P.G.K; Thomas G. Feenan, State Deputy; and Richard J. Mitchell, P.G.K.

Arthur U. Joyal, past district deputy presented the charter to the council.

Many local and state dignitaries attended the banquet.

STANLEY J. BOCKO

In an upset which left political experts gasping, Stanley J. Bocko, former owner of the CRUSADER, was elected to the House of Representatives from the 19th Middlesex District in last week's election.

This was his first bid for the office. He is a Selectman in Billerica.

Mr. Bocko, a Democrat, won over a fellow Selectman, Republican Arthur Hallenborg, by a scant 74 votes. Mr. Hallenborg has requested a re-count.

TWO MEN ESCAPE INJURY IN ACCIDENT

Edmund F. Sparks of Shawsheen Rd., and Herbert Nelson Jr. of Central St., narrowly escaped injury when their vehicles became involved in a collision at 12:15 p.m. on Monday, Nov. 9.

Mr. Sparks was in the process of making a left turn onto Clark St., from Main St., when he became involved in a head-on collision with the vehicle being operated by Herbert Nelson.

Rather severe damage was done to Spark's car which was towed from the scene to Cain's Garage. Mr. Nelson was able to drive his car from the scene.

Officers Leo Markey and John Ritchie investigated the accident.

LATE (ADD) EDITION

Mr. and Mrs. Francis Downs of Ayotte St. announce the birth of a son, Francis Edward Jr., on Nov. 11at Winchester.

The couple have two older children, Wilfred and Glenna.

Grandparents are Mr. and Mrs Wilfred Andrews of Woburn St. and Glenn Downs, also of Woburn Street.

Mother is a correspondent for the Crusader and father is a member of the cemetery department.

RTE. 40 from No. Chelmsford

IDLE HOUR COUNTRY CLUB
GRANITEVILLE, MASS.
FEATURING THE THREE LADS
DANCING FRIDAY AND SATURDAY

Nursing care
of all kinds
WOBURN NURSING HOME
18 Frances St. Woburn
WO-2-2405
REASONABLE RATES

Robert J. Cain
INSURANCE
REAL ESTATE
585 Main Street
Wilmington, Mass. Tel. OLiver 8-4772

THANK YOU

VOTERS of the 18th DISTRICT

My victory at the polls fills me with a sense of responsibility as well as one of supreme gratitude. Without your effort, co-operation and trust in me, I would not be able to again represent you in the Great and General Court.

I am deeply grateful for the honor and distinction bestowed on me and may I from the bottom of a grateful heart extend my sincerest thanks to everybody who voted for me and may I especially thank my sincere workers in every community in the district, who made personal sacrifices to see to it that my interests were best represented. Thanks to everybody who assisted in any way. All that I can promise is to govern my every act with a view of meriting your confidence.

I am at your service in every matter concerning the district and in any matter involving state business. Please call on me at any time.

SINCERELY,

Rep. Thomas F. Donohue

The S.D.J. CARTER LECTURE COMMITTEE
Presents Captain Irving Johnson of the 'YANKEE' with his latest Travelogue
SATURDAY EVENING NOVEMBER 15 at 8:15 ADMISSION FREE HERBERT C. BARROWS AUDITORIUM

THE WILMINGTON CRUSADER

585 Main St., Wilmington, Mass.

OL 8-8802

P. O. 506

Henry F. Filippone, 36 Hopkins St., Publisher, OL 8-2049

Mrs. Esther Moore, Editor, OL 8-3820

Correspondents

Mrs. Betty Down, OL 8-2907

Mrs. Ruth Boudreau, OL 8-2239

Philip Leduc, Advertising Manager, OL 8-8861

Subscription rate, $3.00 a year, 10c a copy.

Entered as second class matter at the Post Office in Wilmington, Mass.

The publisher assumes no responsibility for errors occurring in any part of an advertisement but will re-print that part of the advertisement in which the error occurs

THE CRUSADER TALKS BACK

Proof of the fact that the Crusader is the paper in which to "get the true facts" is again evidenced as we quote a front page item in last weeks issue of another local paper, which read "Stanley J. Bocko, Billerica, one of the owners of the Wilmington Crusader, won election to the State Legislature by 74 votes."

No one knows better than the publisher of the paper that this is no more truth than his claim that he has "the only newspaper published in the Town of Wilmington."

He knows that in the issue of the Crusader of Oct. 15, 1958, Henry Filippone, the publisher, declared himself sole owner and signed the publishers oath to that effect.

Many people have been injured by false and misleading statements, by vitriolic editorials, by half-truths and by idiotic inferences, and they have been without any weapon by which to defend themselves.

The Crusader, (as it's name suggests) abhors these practices and pledges itself to fight this injustice, by correcting any false or misleading statements regardless of who prints them.

The Chief of Police, Paul Lynch, was forced to attend a Selectmen's meeting recently to object to erroneous reports which had been printed regarding his department.

Even the Crusader has been subjected to this treatment for some time. The latest bit of "careless" reporting was a report that the request of the Crusader for part of the Town's advertising was discussed for an hour during the Selectmen's meeting. This is an example of the half-truths that we are forced to contend with. There was no discussion among the Selectmen about giving the Crusader part of the Town's advertising; The discussion revolved around the problem of the method of apportioning the advertising in a fair manner between the two papers.

We again urge you to read the CRUSADER and obtain the true facts and unbiased opinions

SKATING CHAMPIONSHIP 'TO BE HELD HERE'

The Wilmington Skating Club announced this week that the New England Outdoor Speed Skating Championships will be held in Wilmington.

The event, which is sanctioned by the Northern Skating Association, will be held on Jan. 17 and 18 with the location still undecided. Rotary Park and Silver Lake have both been mentioned.

This will be the biggest event ever held here. Many local and out of State champs will exhibit their talents.

Watch for more details in the future.

N.A.R.C.E.

The regular monthly meeting of chapter 507 of the National Asso. of Retired Civil Employees will be held at 2:30 p.m. on Friday, Nov. 14 in room 2 of Reading's Municipal Building, Lowell St., entrance.

Retirees, their wives and widows will be cordially welcomed. Refreshments and social hour will follow the business meeting.

President Jefferson will preside and tell the group of **his recent trip to Oklahoma.**

A TUESDAY SPECIAL

MAKE YOUR NEXT COCKTAIL

'A BEAUTY COCKTAIL'

PLACE:
SHAWSHEEN BEAUTY SALON
161 SHAWSHEEN AVE.
WILMINGTON OL-8-8375

ALL THIS GOES TO YOUR HEAD

FOR A SMALL $2.50

THE AMERICAN WAY

Flyweight vs. Heavyweight

CAPTAIN IRVING JOHNSON IN WILMINGTON NOV. 15

Residents of Wilmington are reminded that the Carter Lecture Committee will present Captain Irving Johnson of the famous Brigantine "YANKEE" with his latest travelogue- "TRADE WIND ISLANDS - Pitcairn to Zanzibar." on Saturday evening Nov. 15 in the Barrows Auditorium.

Captain Johnson returned in May to Gloucester, the Yankee's home port after completing his sixth trip around the world. With a young amateur crew, he sailed among some of the world's most romantic and adventure-packed islands in the South Pacific and Indian Oceans. Eight cameras and four aqualungs combined to capture thrilling scenes above and under the sea. Many articles by Captain and Mrs. Johnson have appeared in the National Geographic Magazine.

Through the generosity of the late Sarah D.J. Carter, these programs are offered free of charge to the townspeople. The Committee extends a cordial invitation to see and hear this world-renowned traveler. Program time is 8:15 p.m. Children must be accompanied by their parents.

WILMINGTON MAN ELECTED TO N.U. EVENING DIVISION

James M. Kerr, 71 Nichols St., Wilmington has been elected as a representative from the School of Business to the Student Council of the Evening Division of Northeastern University.

The student council is the governing body responsible for the supervision of all social activities of the Evening Division, and the publication of the Evening Division annual yearbook.

GRAND DEPUTY VISITS LOCAL ELKS

A. Harold Little, Grand District Deputy of the Massachusetts Northeast District, extended his official visitation to the Tewksbury-Wilmington Lodge, 2070, B.P.O.E. on Oct. 29.

At a directors meeting held on Nov. 2 announcement was made that in carrying out the orders of the Grand Lodge for participation in civic activities, they will provide oxygen for the police and fire departments of both towns in the future. Arrangements are now being made with authorities to carry this out.

At a meeting this evening, a class of twenty will be inducted into a class named after the Grand Exalted Ruler. The meeting will be held at the Tewksbury Town Hall.

A luncheon will be served after the business meeting at which dignitaries from other lodges will be present.

Members of veterans organizations and their auxiliaries participated in Veteran's Day exercises at the veterans plot in Wildwood Cemetery.

SHORT SELECTMENS MEETING

Due to the absence of Chairman Frank Hagerty and Nicholas DePelice, Monday's Selectmen's meeting proved, at least the open portion, to be a short one.

At 10 p.m. the three members present, Mrs. Wavie Drew, Donald Kidder and Charles Black went into executive session with Town Manager Alfred Calabrese to discuss the budget for the coming year. Earlier Edward Curtis of Andover St. appeared to request a gravel permit to clean up a pit on his property in the route of Rte. 125. Mr. Curtis' attorney Alan Altman and the Town Engineer will meet and prepare a report to be presented to the Selectmen next Monday.

Three residents of the Nichols St. area met with the Board to discuss matters relating to their neighborhood.

Bill Berry, acting as spokesman for the group, asked first about the Nichols St. bridge.

The TM reported that the B & M RR had submitted three plans, each of which provided that the cost would be primarily borne by the Town. He said that any one of the three would prove to be an expensive proposition for the Town.

Mr. Calabrese said that he intended to attend a meeting today at which he expected the B & M would 'try to unload' all its bridges, by turning them over to the Commonwealth.

Mr. Calabrese said further that negotiations with the RR to have the RR put the water mains over the bridge with the Town bearing the expense had broken down and that private contractors would now do the work. Work is expected to begin in a few days if necessary materials are available.

A brief discussion was held relative to the question of whether the town of Tewksbury would have supplied water to the Nichols St. area indefinitely. Mr. Calabrese reiterated previous statements that Tewksbury only provided the water for as long as it has because it knew that the water mains were being installed.

Mr. Berry remarked that the Superintendent of the Water Department had done a 'terrific' job putting in the mains. He made it clear that he did not include the Water Commisioners in his praise. He also questioned the connection charge and the method used in charging takers for carrying the mains across the street.

In answer to Mr. Berry's requests for answers on water questions, Mr. Black said that the Water Commissioners were in charge of all matters relating to water connections and the Selectmen had no authority. Mr Berry said that he understood that the Town Manager had some say, under the charter.

In answer to a question from George Peters of Fairmeadow Rd Mr. Calabrese said that unless there was a 'break in the weather, the work would not be done until next spring. He reassured the gentlemen that the whole street would be done including the curbings.

Mr. Kidder reported that he had received complaints that residents of the North Wilmington are being delayed and had missed their trains when they were held up by work on the new highway near High St.

Mr. Calabrese reported that the State had not approved a request that Rte. 129 from the Reading line to the junction of Rte. 38 be classified as a State highway. The report maintained that the amount of traffic on the road did not warrant the change.

* * * * * * * * * *

It is good news to hear that Norma Jensen of Veranda Ave., will be returning to school after a months absence. She received second degree burns about her chest, arms and hands while lighting the incinerator in her yard.

* * *

SAVE MONEY
ON MALT BEVERAGES

FITZGERALD---------ALIVE WITH GOOD TASTE
BEER (contents) 6 KING BOTTLES 100

MILWAUKEE'S FINEST
BLATZ BEER 4 KING KANS 100

PLANTERS Cocktail Peanuts 3 39¢ CANS 100

Made by Monks since the 6th Century
TRAPPIST PRESERVES GIFT PACKS 3 PACK .99

*Apricot-Pineapple Jam
*Blackberry Jelly
*Cherry-Pineapple Conserve
*Cranberry Conserve
*Pineapple Preserve
*Pineapple-Mint Jam
*Red Currant Jelly
*Red Raspberry Jam
*Rhubarb-Orange Conserve
*Cranberry Sauce
*Strawberry Jam
*Wild Elderberry Jelly

BOSTON---- Get your Evening News early
DAILY RECORD 7-RACE EDITION 6:45 P M

Open Evenings till 11 P.M. 190MAIN STREET
PARK EASY SELF-SERVICE
SHAMROCK DRIVE--IN

PINKIE---HI PURE CALIFORNIA
WINE PORT, SHERRY MUSCATEL
Alcohol 20° per cent by volume
half gallon 1.59
GALLONS 3.15
QUARTS .80
PINTS .40

PINKIE'S IMPORTED 86.8 Proof
CANADIAN WHISKY 4.45 FIFTH

PINKIE'S 10-YR OLD
IMPORTED--84 proof
BRANDY 4.19 FIFTH

Cherry, Elderberry, Blackberry
WINE alcohol 12% .59 5th

SHAMROCK DRIVE-IN
190 MAIN STREET OL 8-8081

NEWS OF LOCAL SERVICEMEN

A local youth, Edward N. Doucette, son of Mr. and Mrs. Doucette of 249 Shawsheen Ave., enlisted recently in the US Marine Corps and is now training in Marine Corps "boot camp" at Parris Island, S. C.

"The Parris Island boot camp is rigorous training that is designed to 'build men,'" said T/Sgt. McCarthy, the local Marine recruiter. Young recruits are given twelve weeks training at "boot camp" and 4 weeks individual combat training at Camp Lejeune, N. C., after which they are eligible for fifteen days leave to their home.

****

George F. Clements, Airman Apprentice, USN, son of Mr. and Mrs. James A. Clements of Fitz Terrace, and the husband of the former Miss Geraldine Hogan of 254 Glen Rd., is serving with Helicopter Training Group, Ellyson Field, Pensacola, Fla.

Clements, who entered the naval service on June 18, reported aboard from U. S. Naval Training Center, Great Lakes, Illinois, on Sept. 25.

Prior to entering the Navy, he graduated from Wilmington High School.

* * *

PFC Paul St. Hillaire, son of Mr. and Mrs. Ronaldo St. Hilliare of Cottage St., is spending 10 days leave with his parents. Paul has been stationed at Camp Devens for the past year and arrived home from there a few days ago.

PFC St. Hillaire is a mechanic in the helicopter corps and received his early training at helicopter school in Fort Rucker, Ala. He will report to Fort Dix, New Jersey on Nov. 17 at which time he expects to receive an overseas assignment.

Marine Pvt. David J. Froton, son of Mr. and Mrs. Burton A. Froton of 8 Middlesex Ave., is serving with Marine Air Group 13 at the Naval Air Station, Atsugi, Japan.

The Group and its composite squadrons were rotated from the Marine Corps Air Station, Kaneohe Bay, Hawaii, beginning late in September and finishing Oct. 2.

* * *

Pvt. Robert E. Colman, whose wife, Barbara, lives at 8 Middlesex Ave., recently arrived on Okinawa and is now an administrative clerk with the U. S. Army Signal Group, Ryukyu Islands.

Pvt. Colman, son of Mr. and Mrs. Lyton H. Colman, 16 Eaton St., Wakefield, entered the Army in March, 1958 and completed basic combat training at Fort Dix, N. J.

****

Private Gerald A. Galvin, son of Mr. and Mrs. Thomas Galvin of Chestnut St., returned to Military Police Training School at Fort Gordon, Georgia last week.

Private Galvin, enjoyed a fourteen day leave at the home of his parents. He graduated from Wilmington High School last June and prior to his assignment at Fort Gordon, received his basic training at Fort Benning, also in Georgia.

"Jerry" would enjoy hearing from any of his school friends. His address is as follows:

Pvt. Gerald A. Galvin
RA11350839
TNG Co. D.P.M.G.S.
Fort Gordon, Georgia

****

Edward Sawyer, son of Mr. and Mrs. Edward Sawyer formerly of Taplin Ave, Wilmington, Massachusetts, enlisted in the United States Army through the Lowell recruiting Station and was presented a written guarantee from the Adjutant General to the effect that he will attend the Army's Aviation School at Fort Rucker Alabama.

Edward, who graduated from the Wilmington High School in June 1958, left for Fort Dix, New Jersey, for further processing then assignment to a basic training center. Following basic training, he will be given a leave and then he will report to the Aviation School at Fort Rucker, Alabama, to attend the school of his choice.

Edward took advantage of the Army's guaranteed school program which is open to all High School graduates who can qualify for enlistment into the Regular Army.

****

Private Gerald Christopher, son of Mr. and Mrs. John Christopher of West St. returned to Fort Gordon, Georgia recently following an enjoyable fourteen day leave, which he spent at the home of his parents.

Jerry is attending Military Police Training School at Fort Gordon. Prior to transfer to his present post, he was stationed for basic training at Fort Benning.

We feel certain that Private Christopher would enjoy hearing from any of his friends in Wilmington. His address is: Pvt. Gerald Christopher RA 11350841 TNG Co. D.P.N.G.S., Fort Gordon, Georgia.

****

PFC Robert Allen, son of Mr. and Mrs. Robert Allen of Cottage St., is presently enjoying a 30 day leave at the home of his parents. "Bob" arrived home recently from Fort Storey, Va. where he has completed a course in railroading and stevadoring school.

PFC Allen will report to Fort Dix, New Jersey on Dec. 4 where he expected to receive an overseas assignment which will take him into the third armored division in Germany.

Two young men enlisted in hhe United States Army thru the Lowell Recruiting Station, William J. Johnston 8 Fairmeadow Road, and Manuel J. Barry Jr., Aldrich Road.

William and Manuel are both graduates from Wilmington High School, Class of 1958. William enlisted for the Military Police Corps and Manuel went Regular Army unassigned.

Both young men are presently assigned to Fort Dix, New Jersey for further processing and then assignment to a basic training center. Following basic training, they will be given a leave home, William will report to a unit for training in the Military Police, and Manuel will train in the field which he will be assigned to at Fort Dix

For full information on the Army Recruiting program stop in at 89 Appleton Street, Lowell, or call GL9-9300, and ask for Sergeant Ed. Santos.

****

Marine Sgt. Charles D. Lyons son of Mrs. Amelia J. Lyons of 5 Carter Lane, and husband of the former Miss Joan F. Wilson of Newport, R. I., graduated Oct. 10, from the Non-Commissioned Officer's Leadership School, at Camp Lejeune, N. C.

During the four week course the students received classroom and practical training in the maneuvering and handling of troops in leadership positions.

Additional instruction included phases of military science and tactics, compass marches, patrols and drill.

Sp4 Robert Babine recently took up new duties at Fort Hood, Texas, after spending a leave at home with his parents Mr. and Mrs. John W. Babine of Laurel Ave.

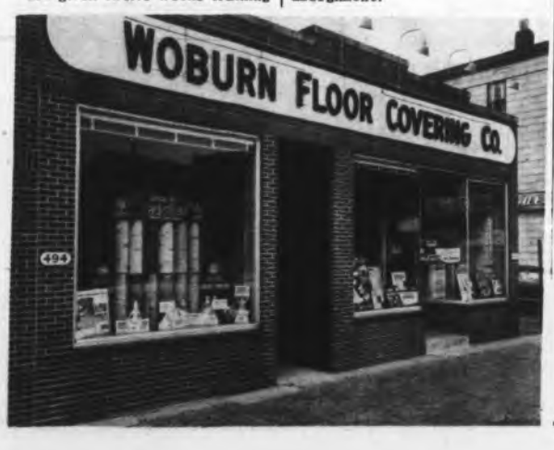

GUARANTEED INSTALLATIONS
3,000 sq. ft. of Floor Space devoted exclusively for floor, wall and counter products
FREE ESTIMATES
Armstrong & Nationally Advertised Products
LINOLEUMS, TILES, VINYLS, FORMICA and CERAMIC
WO 2-2589 494 MAIN STREET WOBURN, MASS.

Classified

Mortgages

2nd Mortgages

AVAILABLE TO HOME OWNERS
Consolidate Bills or Remodel
One consolidated low monthly payment
No commissions
No Appraisal Fees
CALL
GL. 2-7811
Anytime and Ask for
MR. MASSE

WANT A CIVIL SERVICE JOB?

Many open NOW! Salaries up to $95 a week to start. Prepare NOW for coming tests. Training until APPOINTED. For information send name and address to: Universal Training Service, Dept. M-46 618 Little Bldg., Boston 16, Mass. N-12-26

Lost, tan and white Beagle, answers to name "Skippy". Finder call OL8-4771 after 6 p.m.

2 Furnished bedrooms on bathroom floor, tel. OL-8-2250, call after 4 p.m.

PACK 59 NEWS

Cub Scouts of Pack 59 will have a meeting Friday, Nov. 14 at 7 o'clock.

The meeting will be held in the Methodist Church educational building.

Order of the meeting will be, first, greeting the new members by the Webelos, then a roll call and uniform inspection, singing, skits and games. The meeting will follow the theme of the month, 'See It and Do It'.

There is to be a collection of canned goods for the needy families of Wilmington. Each member should bring a can of food.

There will be a visit by our District Commisioners from the Lowell Council for the purpose of accepting our registration forms.

We as a pack are in dire need of adult leadership, den mothers and committeemen--if we hope to continue, without mentioning the possibility of trying to grow. Anyone willing to help our youngsters, please contact any of the following: Rev. Richard Harding OL8-4519, Sidney Kaizer, OL8-2076, or Earl Camber, OL8-2142.

REPORT FROM TROOP 108

The Senior Scout baby sitting project proved quite successful. Though the actual number of sitting jobs were small, we can not begin to estimate how many people cast their ballot through the efforts of troop 108 and the students who offered to drive for them.

We do know that both local state committees, in their campaigns to get people out to vote, made extensive use of the service made available by this small group of civic minded scouts. The mere fact that twelve high school students offered their service to the community undoubtedly impressed some voters of the importance of their privilege and duty.

But perhaps more important than this was the effect on the girls themselves who will all too soon be eligible voters, too. To them Nov. 4 would otherwise have been just another school day.

IMMEDIATE OPENING

for 23 ladies in the Sarah Coventry Jewelry Co. No Investment, no deliveries, no collecting. For interview appointment call Woburn 2-5530W, or write Sarah Coventry, 54 Salem St., Woburn.

MENUS

MONDAY
American Style Pizza
Potatoe Chips
Buttered Green Beans
Citrus Fruit - Milk

TUESDAY
Meat Loaf with Creole Sauce
Mashed Potatoes
Buttered Peas
Bread and Butter
Cookies - Milk

WEDNESDAY
Italian Spaghetti with Meat Sauce - Green Salad
Peanut Butter Sandwich
Orange Cocoanut Pudding
Milk

THURSDAY
Grilled Frankfurters
Home Baked Beans
Tomato Wedges

Tomato Wedges
Dark Bread and Butter
Cup Cakes - Milk

FRIDAY
Oven Fried Haddock Fillets
Tartar Sauce
Parslied Potatoes
Buttered Whole Kernel Corn
Bread and Butter
Peaches - Milk

A MESSAGE OF THANKS FROM EDITH NOURSE ROGERS

From the whole of my heart I extend to everyone who supported me in the election my genuine gratitude and deeply appreciative thanks. Particularly I am extremely grateful to my many loyal friends, in all of the cities and towns of the Fifth District and elsewhere who gave so generously of their valuable time to help me. My heart is full of thanks to all of you

In these busy eventful years the confidence, the loyalty, the faith I have been honored with by countless friends will always be treasured as my finest and most precious possession.

Now within a great country we face a tremendous challenge the maintenance of Peace with honor. Together we must prevail for if we do not life in our Community and your land and mine will cease to be free

My thanks again, and good cheer to all. Always I shall try to help you and do my best to protect you.

-Edith Nourse Rogers

ROBSON

Mr. and Mrs. Lawrence Robson of 126 Cresent St. are proud announce the arrival of their second daughter, Brenda Lee. Brenda Lee was born on Nov. 2 at Lowell General Hospital. The couple's older daughter is Deborah Jean.

Grandparent honors are being shared by Mrs. Wyatt of Andover Rd., Billerica and Mr. and Mrs. James Robson of Norfolk Ave.

Officers of the Tewksbury-Wilmington Lodge 2070 B.P.O.E. shown at meeting held at Elks headquarters at Victor Cluff's barn in Tewksbury.

FRED F. CAIN TO ATTEND NATIONAL COUNCIL MEETING IN DETROIT

Mr. Fred F. Cain, of Fred F. Cain, Inc. in Wilmington will attend a meeting of the National Chrysler Dealer Council in Detroit November 17, 18 and 19, reports J.T. Condon, director of dealer relations for Chrysler and Imperial Division.

Mr. Cain is chairman of the Boston Regional Dealer Council.

The National Council is made up of the chairmen of the 18 regional Chrysler dealer councils, plus five members who are appointed at large. The members of the Council will discuss dealer-manufacturer relationships with Chrysler executives. The meetings will be held in Detroit's Whittier Hotel and at the Chrysler and Imperial Division headquarters on East Jefferson Avenue.

FOOD SALE NOV. 22ND

The sisterhood of the Wilmington-Tewksbury Hebrew Community Center Inc., will sponsor a home-cooked food sale on Saturday, Nov. 22 at Steven's Market.

All types of home cooked foods will be offered for sale and at a most convenient time, just before Thanksgiving. This will afford the public a fine chance to stock up for the holiday.

All donations of food to the sale will be gratefully accepted and the Center Building will be open on Friday evening Nov. 21 for anyone who wishes to make a contribution.

Gifts & Greetings for You - through WELCOME WAGON
from Your Friendly Business Neighbors and Civic and Social Welfare Leaders
PHONE OLiver 8-4839
On the occasion of.
The Birth of a Baby
Engagement
Announcements
Change of residence
Arrivals of Newcomers
(No cost or obligation)

No! No!
LET US FIX THAT OLD WATCH
There is probably many years of good service in it if repaired by an expert craftsman
BOUVIER
Middlesex Ave. and Shady Lane Dr., Wilmington
OLiver 8-3459
New Watches
AND
Used Ones

DALRYMPLE LETTER SERVICE
Typing
Mimeograph Work
Mailing Service
6 Rice Rd. REading 2-3188
Reading, Mass.

JOHN F. GLEASON - AGENCY -
UL 1-2241
General Insurance
Fire - Life - Accident
Liability - Bonds
1764 Main Street (Rt. 38)
Tewksbury

SILVER LAKE HARDWARE
DUTCH BOY PAINT
TOURAINE PAINTS
WALLPAPER
91 Main St. - Wilmington
OL 8-2992

JOHNSON & SWANSON
— Automobile Painting —
Radiators
Cleaned & Repaired
. . . New Cores . . .
Body and Fender Work
736 Main St.
Winchester 6-6592

Used Storm Windows
GEORGE W. DAVIS
Aluminum Windows and Doors
Linoleum and Tile
2 WOBURN ST. RE 2-2546

BACKHOE FOR HIRE
No Job Too Large Or Too Small
ROSSI & QUINTON
Septic Tanks, Sewerage and Cement Work
Cess Pools - Cellar Drains
14 Fairmeadow Rd. — Wilmington, Mass.
OLiver 8-3409

County Real Estate Company
WILMINGTON, MASS.
OL 8-2012
OFFICES AT
99 CHURCH STREET
329 LOWELL STREET
SALES & SERVICE
MORTGAGES TERMS

HOME MADE
ICE CREAM

BREAD ROLLS
- CLOVER
- POPPY
- SNOW FLAKE
- SALAD

PIES IN SEASON
CREAM PIES
- CHOCOLATE
- BANANA

ECLAIRS
WEDDING CAKES
Rolls & Pastries
OUR SPECIALTY
Variety of Bread

THE SILVER LAKE BAKERY
2493 MAIN ST., TEWKS.-WIL. LINE
OL 8-3345

MERRI-MAC CLEANERS
Drive-In Plant 460 Main St.
Wilmington OL 8-3340

EDDIE'S
PAINT & WALLPAPER STORE, INC.
4 Fletcher St.
Chelmsford, Mass.
Dial ALpine 6-2151
PAINT SALE - Reg. $6.75
This Week - $3.45 per gal.
Wallpaper 3 rolls for $1.00
You save when you buy at EDDIE'S

E. V. RONAYNE
FURNITURE MOVING
PACKING - CRATING
STORAGE
GOODS INSURED
39 NICHOLS ST.
Tel. OL 8-2641

WILMINGTON PRESS
456 MAIN ST., WILMINGTON
COMMERCIAL PRINTING
STATIONERY SUPPLIES
FILM SERVICE
LENDING LIBRARY
SCHOOL SUPPLIES
OL 8-8861

GAS HEATING & GAS APPLIANCES
Billerica Plumbing & Heating
Master Plumber
MO 3-3845
Mass. Reg. #6703
Salem Rd.,
Billerica, Mass.

COOMBS
FURNITURE CO.
Furniture - Rugs
- Open -
9:00 a.m. to 9:00 p.m.
50 Years in
Wholesale Business
464 Middlesex Ave.
Wilmington, Mass.
TELEPHONE
OLiver 8-4511

Magee Donnelly
POWER OIL BURNER
SALES and SERVICE
PLUMBING & HEATING
Registration Number 6222.
Authorized Dealers of
MAJOR
GENERAL ELECTRIC
APPLIANCES
HAVERHILL ST.
NO. READING, MASS.
Phone 4-3141 or 4-3142
Financed if Desired
Open Friday Evenings

Marshall Bibber of Wakefield, Mrs. William Bell of Reading and Larry Elgart of Lynnfield, who, with mechanical brain, "Emmy" provided hilarious entertainment, at Reading High School in the Quannapowitt Players' production of DESK SET last weekend.

Fortunately for those who missed it, DESK SET will be repeated next Friday and Saturday, Nov. 14 and 15 under the auspices of North Reading High P.T.A.

HERE and THERE

RUTH BOUDREAU, OL 8-2239

The social evening the Legion held with a spaghetti supper was immensely enjoyed by all who attended. There was plenty of good food, congenial hospitality, and an evening of fun. Mr. Tebeau would like to thank all those who attended to make it such a successful evening.

Watch for their next social evening, we will keep you informed.

If you have a horse or 75% care of a horse and would like join the 4-H Vigilantes open horse club for 1959, please contact Mrs. Clark at the club house on Andover Street.

She will be available on Saturday Nov. 22 between 1 and 3 p.m. and you may fill out a registration card at that time.

Don't forget the Grange Turkey Whist party to be held on November 24, at the Grange Hall on Wildwood Street.

Also a reminder that each Thursday evening, the Grange holds a public whist at the hall.

The next meeting of the Middlesex Essex Pomona will be held on Nov. 22 at the Grange Hall.

The Legion Auxiliary held a public whist at the Legion Hall on Nov. 3 with prizes for all. First prize was won by Marie Dias. 2nd prize was won by Ann Paziele, and Lottie Almeida won the door prize. Attendance prizes were won by Edith Jollymore, Pauline Kolby, and Chevi Paraskeva. Sincere thanks are extended to all those who attended and help made this a successful party.

The next public whist will be held after the first of the year.

Just a reminder for the auxiliares to turn in their dues to Mrs. Marguerite Harper in the near future.

****

Mrs. Marie Dias of Andover St. discovered a stray cat that was about to have a litter of kittens. This feline was in search for a place to make as a home for her little ones, and chose the brush on Andover St. which was being destroyed by a work crew.

For fear that the kittens would be harmed, Mrs. Dias trampled for about 2 miles in search of the brood. The area was to be burned to rid of the brush, but fortunately it rained, and the kittens were found and given a home.

Now, the problem is that Marie has a cat of her own, and can not care for another and her family of three. She is offering them to anyone who will give them a good home.

In a short time, if there is no response, the family will be sent to the Animal Rescue League. So, if it's a cat or kitten your looking for, call Marie, at OL8-3678. P.S. They are six weeks old.

The most successful turkey whist party was held by the Silver Lake Betterment Association with several winners of turkeys and other foods high on the holiday menu.

John McAndrew chairman wishes to extend sincere thanks to all who participated in any way.

****

Weeks of preparation have gone into the program for the Annual Turkey Whist party held by St. Dorothy's Parish which will take place Friday nite at 8:30 p.m. in Villanova Hall.

Ernest Crispo, general chairman and a large committee of parishioners are in charge of arrangements.

****

Cub Pack 58 Opens Season

On Saturday night, Nov. 1st, Cub Pack 58 combined their first meeting of the season with their annual Halloween Party.

There were many new faces at the meeting. Parents of boys wishing to join this Cub Pack filled out applications which will be acted upon at once. The meeting opened up with the flag ceremony followed by the presentation of these awards.

BOB CAT PINS: Michael Riley, Clifford Southmayd; BEAR BADGES: Robert Russell, Aaron Hamlyn, Ronald Wheatley: LION BADGES: Paul Cote, Joseph Masse; GOLD ARROWS: Robert Hand, Edward Hill, Robert Leverone, Kevin Carney; SILVER ARROWS: Francis Hancock, Robert Hand (2); ASST. DENNER: Carl Bishop, Kevin Carney; DENNER: Stephen Preverb; 1 YEAR PIN: Aaron Hamlyn, Carl Bishop, Edward Hill, Paul Bielecki, Arthur Kintigos; 2 YEAR SERVICE STAR; Michael Kraszynski, Stephen Preverb, Joseph Masse, Thomas Hand; 3 YEAR SERVICE STAR: Albert Cuoco, Francis Hancock, Thomas Hamilton:

The following Cubs received their highest awards, the WEBELOS BADGE, and were then initiated into the Boy Scouts. They were Robert Cote, Frank Bargardo, Thomas Hand, Albert Cuoco, Francis Hancock, Michael Krasynski and Thomas Hamilton.

Mr. Meads of the Boy Scouts spoke to the parents and explained the duties of the Den Mothers and Committeemen. Additional Den Mothers and Committeemen are needed and the following women filed applications; Mrs. Jean Byette, Mrs. Elinor Labo, Mrs. Althes Johnson, Mrs. Angela Walsh, Mrs. Shirley Riley and Mrs. Olive Atkins. New Committeemen are: John Byette, Carl Bishop and Paul Riley.

After the meeting adjourned games were enjoyed by young and old alike. A costume parade was held and the following received prizes: Judith Munro, Ellen Devlin, Peter McAnespie, William Wilson, Walter Carney and Michael Krasynski. After the games refreshments were served by the Den Mothers and Committee men.

Preparations are in the making for a trip in the near future to Big Brother Bob Emery's television program.

All Den Mothers and Committeemen please note that the next meeting will be held on Thursday Night, Nov. 6th, at 8 p.m. at the D.A.V. Hall on Grove Ave.

TEEN AGE DANCE AT TEWKSBURY TOWN HALL DICK BOOTH MASTER OF CEREMONIES

Teenagers in Tewksbury are extending a cordial invitation to those of Wilmington to attend their dance which will be held this Friday evening at the Tewksbury Town Hall.

Johnny Collins, Robert Fowler and Joseph Kelley, co-chairmen of the event have stated that admission fees will be 65¢ per person or $1.00 per couple and that Dick Booth will be on hand to act as master of ceremonies for the evening.

Proceeds from this event will go into the Myasthenia Gravis Foundation. Myasthenia Gravis is a serious muscular disease closely related to Muscular Distrophy.

The Myasthenia Gratis Foundation is now in the process of conducting its first national fund raising drive with Gil MacDougall acting as chairman. The drive began on Oct. 1 and will run until Dec. 31.

Tewksbury teenagers are offering others an opportunity to donate to a worthy cause and spend a most enjoyable evening at the same time.

VFW SOCIAL

The VFW will hold their regular monthly social at post headquarters on Main St. on Saturday evening, Nov. 15.

The menu will include a full course roast beef dinner.

The monthly drawing will be held, and a door prize will be awarded.

Donation $1.00, and the public is cordially invited.

Pictures Developed By Mail!
SAVE MONEY - SAVE YOUR STEPS
Write and we will send you a mailing envelope so that you can send your rolls to us for developing. High grade of work.
El-Mar Photo Service
BOX 152 - COLLINSVILLE, MASS.

McNAMARA TIRE CO.
327 MAIN STREET, WILMINGTON, MASS.
OLiver 8-3230
FREE
New 14" Wheels with the purchase of new 14" Mohawk Snow Tires
7.50x14 - NEW SNOW TIRE PLUS WHEEL
$29.95 Each Plus Tax - Mounted Free

WILMINGTON FIX-IT SHOP
BICYCLES
SALES & SERVICE
all makes, all models.
ELECTRICAL APPLIANCES
CABINET MAKING — FURNITURE REPAIRS
OLiver 8-3563 — OLiver 8-8037

FITZGERALD FUEL OF WILMINGTON, INC.
287 MAIN ST. — WILMINGTON
AUTHORIZED
MOBILHEAT
BURNER—SALES—SERVICE
OL 8-3383

• TELE-RADIO SERVICE CO. •
PROMPT - THOROUGH - GUARANTEED
Repair All Makes of Televisions, Radios, Recorders and Phonographs
Honest Work at Fair Prices.
What's Your Problem?
CALL ANYTIME!
Wm. Hudman
815 Woburn St. OL 8-3503 Wilmington

Custom Built Houses On Your Land or We Furnish Land
Home Repairs or Additions
F. H. A. Terms
36 Months To Pay
Free Estimates & Plan Service
HARWOOD REALTY TRUST
BOX 478 WILMINGTON OL 8-8424

MORTGAGEE'S SALE OF REAL ESTATE

By virtue and in execution of the Power of Sale contained in a certain mortgage deed given by Edward J. Trainor and Therese B. Trainor, husband and wife as tenants by the entireby, to the Boston Federal Savings and Loan association dated April 18, 1955, recorded with Middlesex North District Deeds, book 1291, Page 87, of which mortgage the undersigned is the present holder for breach of the conditions of said mortgage and for the purpose of foreclosing the same, will be sold at Public Auction at eleven o'clock a.m. on the nineteenth day of December, 1958, on the premises hereinafter mentioned, all and singular the premises described in said mortgage, to wit: "a certain parcel of land with all the buildings and structures now or hereafter standing or placed thereon, situated in Tewksbury in the county of Middlesex and Commonwealth of Massachusetts, being shown as Lot 473 on plan entitled Section I, Oak Vale, Plan of Land in Tewksbury, Mass., dated September 7, 1954, recorded with Middlesex North District Deeds, Plan Book 84, Plan 189, and bounded and described as follows: "Westerly by South Street, one hundred (100) feet; "Northerly by lot 472, as shown on said plan, one hundred ten and 58/100(110.58) feet; "Easterly by Lot 471, as shown on said plan, ninety-five and 46/100(95.46) feet; "Southerly by Lot 474, as shown on said plan, one hundred twenty-four and 05/100(124.05) feet; containing 10,433 square feet of land, according to said plan. "Said premises are hereby conveyed subject to zoning laws for the Town of Tewksbury and subject to and with the benefit of restrictions and easements of record.

"Being the same premises conveyed to us by deed from Stratford Builders, Inc. to be recorded herewith, including all rents, issues and profits thereof (provided, however, that the Mortgagor shall be entitled to collect and retain the said rents, issues and profits until default hereunder), and all fixtures now or hereafter attached to or used in connection with the premises herein described, and in addition thereto the following described household appliances which are and shall be deemed to be, fixtures and a part of the realty, and are a portion of the security the indebtedness herein mentioned: RCA Estate Electric Range No. 5510, Serial No. ERE58073".

Said premises will be sold subject to all unpaid municipal liens, taxes, tax titles and assessments.

$600.00 will be required to be paid in cash or by certified check by the purchaser at the time and place of sale and the balance in or within ten days from day of sale at the office of J. Ralph Wellman, 30 Federal Street, Boston, Massachusetts, attorney for mortgagee, other terms to be announced at sale.

BOSTON FEDERAL SAVINGS AND LOAN ASSOCIATION
By Robert H. Taylor, Treasurer
Present holder of said mortgage.

COMMONWEALTH OF MASSACHUSETTS

Middlesex, ss.

Probate Court

To all persons interested in the estate of Olive L. Merritt late of Wilmington in said County, deceased.

The special administrator of the estate of said Olive L. Merritt has presented to said Court for allowance his first account.

If you desire to object thereto you or your attorney should file a written appearance in said Court at Cambridge before ten o'clock in the forenoon on the twenty-sixth day of November 1958, the return day of this citation.

Witness, John C. Leggat, Esquire, First Judge of said Court, this thirtieth day of October 1958.

John V. Harvey, Register.

N-5-12-19

MORTGAGEE'S SALE

By virtue of the power of sale contained in a certain mortgage given by John J. McCusker and Caroline McCusker, husband and wife, to the Broadway Savings Bank, a corporation established in Lawrence, Massachusetts, dated May 28, 1954, recorded in the North District of Middlesex Registry of Deeds book 1256 page 593, for breach of conditions contained in said mortgage deed, and for the purpose of foreclosing the same, and in accordance with a decree of Land Court (case No. 27276-Misc.), will be sold at public auction on the mortgaged premises on Monday afternoon, December 8, 1958, at 2:00 o'clock, the premises conveyed by said mortgage deed, namely, a certain parcel of land with the buildings thereon situated in Wilmington, Middlesex County Massachusetts being shown as Lot No. 4 on a "Plan of Property Surveyed for Francis Chimi and Dominic Ventura, Wilmington, Mass., "dated December 15, 1952. A. N. Eames, Surveyor, and recorded in North District of Middlesex Registry of Deeds, Plan Book 82, Plan 119, bounded and described as follows: Northwesterly by Lot No. 2 as shown on said plan sixty-six feet; Northeasterly by Lot 3 as shown on said plan one hundred ninety-five feet; Southeasterly by land now or formerly of Bond as shown on said plan sixty-six feet; and Southwesterly by land now or formerly of said Bond as shown on said plan one hundred ninety-five feet. Containing 12,751 square feet of land according to said plan, be any or all of said measurements more or less. Said premises will be conveyed together with a right of way over a strip of land ten feet wide over lots numbered 1 and 2 as shown on said plan in common with others entitled thereto for all purposes for which ways are commonly used in the Town of Wilmington, said right of way running from the above described premises to Middlesex Avenue.

Said premises will be sold subject to all unpaid taxes and to any other municipal assessments. A deposit of seven hundred and fifty dollars will be required of the purchaser at the time and place of sale and the balance of the purchase money is to be paid within ten days thereafter.

BROADWAY SAVINGS BANK.
By Ernest W. Roebuck, Treasurer
Mortgagee.
Tomlinson & Hatch, Attys,
301 Essex Street, Lawrence, Mass

COMMONWEALTH OF MASSACHUSETTS

Land Court

(SEAL) Case No. 28133 Misc.
In Equity

To Joseph G. Babbitt and Helen R. Babbitt of Wilmington in the County of Middlesex and said Commonwealth; and to all whom it may concern: Lawrence Savings Bank, a duly existing corporation having an usual place of business in Lawrence in the County of Essex and said Commonwealth, claiming to be the holder of a mortgage covering real property in said Wilmington, on Hillside Way, given by Joseph G. Babbitt and Helen R. Babbitt to the plaintiff by instrument dated December 4, 1957, recorded with Middlesex North District Registry of Deeds, Book 1390, Page 12, has filed with said court a bill in equity for authority to foreclose said mortgage in the manner following: by entry and possession and exercise of power of sale. If you are entitled to the benefits of the Soldiers' and Sailors' Civil Relief Act of 1940 as amended and you object to such foreclosure you or your attorney should file a written appearance and answer in said court at Boston on or before the fifteenth day of December 1958 or you may be forever barred from claiming that such foreclosure is invalid under said act.

Witness, John E. Fenton, Esquire, Judge of said Court this fourth day of November 1958.

SYBIL H. HOLMES,

COMMONWEALTH OF MASSACHUSETTS

Land Court

(SEAL) Case No. 28114 Misc.
In Equity

To John F. Parr and Irene V. of Milton in the County of Norfolk and Said Commonwealth, and to all whom it may concern: Joseph A. Russell and Grace E. Russell of Lowell in in the County of Middlesex and said Commonwealth, claiming to be the holder of a mortgage covering real property in said Wilmington, situated on Main Street, given by the respondents to the plaintiff, dated August 23, 1956, recorded with Middlesex North District Deeds Book 1346, Page 584, have filed with said court a bill in equity for authority to foreclose said mortgage in the manner following: exercise of power of sale. If you are entitled to the benefits of the Soldiers' and Sailors' Civil Relief Act of 1940 as amended and you object to such foreclosure you or your attorney should file a written appearance and answer in said court at Boston on or before the fifteenth day of December 1958 or you may be forever barred from claiming that such foreclosure is invalid under said act.

Witness, John E. Fenton, Esquire, Judge of said Court this third day of November

SYBIL H. HOLMES,
Recorder

In the matter of said bill, the plaintiff is hereby ordered to serve the foregoing notice by publishing the same once in the Wilmington Crusader a newspaper published in Wilmington in the County of Middlesex and said Common wealth, at least twenty-one days before the said return day; and by mailing by registered mail (return receipts requested) not less than fourteen days before the return day to each defendant named in said bill; and by recording a copy of said notice prior to the return day fixed therein in the registry of deeds in which such mortgage is recorded.

SYBIL H. HOLMES,
Recorder.

COMMONWEALTH OF MASSACHUSETTS

PROBATE COURT

Middlesex, ss.

To all persons interested in the estate of William Wallace late of Wilmington in said County, deceased.

A petition has been presented to said Court for probate of a certain instrument purporting to be the will of said deceased by Edward J. O'Connor of Woburn in the County of Middlesex praying that he be appointed executor thereof without giving a surety on his bond.

If you desire to object thereto you or your attorney should file a written appearance in said Court at Cambridge before ten o'clock in the forenoon on the twenty fourth day of November 1958, the return day of this citation.

Witness John C. Leggat, Esquire, First Judge of said Court, this twenty-seventh day of October 1958.

John V. Harvey Register.

It is ordered that notice of said proceedings be given by publishing a copy of the foregoing citation once in each week for three successive weeks in the Wilmington Crusader a newspaper published in said County, the last publication to be one day at least before said return day; and by mailing, postpaid, or delivering a copy thereof to all known heirs-at-law of the deceased and all known legatees and devisees named in said instrument fourteen days at least before said return day. Witness, John C. Leggat, Esquire, First Judge of Said Court, this twenty-seventh day of October 1958.

John V. Harvey,
Register.

N-5-12-19

GIVE ME FIFTEEN GALLONS OF GAS AND A QUART OF OIL...THEN TOW ME TO THE TOP OF THE HILL

HOME COOKED SPECIALS DAILY
WILMINGTON DINER
139 MAIN ST. OL8-8365

JIM'S VARIETY STORE
Fresh Pastry & Donuts Delivered Daily
Open Daily 9 to 11 - Sundays 7 to 11
Route 129 Wilmington, Mass.

new flud-soft lines! new butter-soft leathers! new cushion-soft ease!

you'll have a "crush" on today's Enna Jetticks
The Shoes You Love To Live In

Softease $10.95

They're so soft and pretty, so light on your feet, you'll fall in love with our ENNA JETTICKS. They're the perfect shoes to live in. They give you the fashion look you want, the smooth fit you'll adore, and a soft, soft flexible ease that's heavenly! Come in today and choose a perfect style for your Fall wardrobe.

Sweetheart $10.95

AS SEEN IN LADIES HOME JOURNAL

STARR SHOES STARR SHOES
462 MAIN ST. WOBURN, MASS.

LEGAL NOTICES

COMMONWEALTH OF MASSACHUSETTS
Land Court

Petition To Foreclose Tax Lien

(SEAL)

No. 35756, 35757

To All Whom It May Concern, and to 35756 - - Florence B. Fitz, individually and Executrix of the Estate of Wisdom E. Bell, Mr. Fitz, husband of Florence B. Fitz, if any, Frank E. Bell, Mrs. Frank E. Bell, wife of Frank E. Bell, if any, Bertha D. or P. Usher, individually and as Executrix of the Estate of Clinton E. Dearborn, Mr. Usher, husband of Bertha D. or P. Usher, Eleanor P. or E. Young, individually and as Executrix of the Estate of Charles S. Perkins and Mr. Young, husband of Eleanor P. or E. Young, if any, all now or formerly of Lynn, in the County of Essex and said Commonwealth, or their heirs, devisees or legal representatives; Francis D. Hayward, Mrs. Francis D. Hayward, wife of Francis D. Hayward, if any, Francis D. Hayward, Administratrix of the Estate of Julliette R. H. Cox and Administratrix of the Estate of S. Madelaine Hayward, Annie B. Hill, Mr. Hill, husband of Annie B. Hill, if any, Helen J. Garbarino and Mr. Garbarino, husband of Helen J. Garbarino, if any, all now or formerly of Malden, in the County of Middlesex and said Commonwealth, or their heirs, devisees or legal representatives; Lillian A. Taylor, Mr. Taylor, husband of Lillian A. Taylor, if any, George N. Taylor and Mrs. George N. Taylor, wife of George N. Taylor, if any, all now or formerly of Boston, in the County of Suffolk and said Commonwealth, or their heirs, devisees or legal representatives; Patrick W. Finley, Administrator of the Estate of Mabelle E. Finley and Mabel E. Finley, both now or formerly of Woburn, in the said County of Middlesex, or their heirs, devisees or legal representatives; Katherine P. Smith, individually and as Administratrix of the Estate of Mabel A. Boyd, Mr. Smith, husband of Katherine P. Smith, if any, now or formerly of Bedford, in said County of Middlesex, or their heirs, devisees or legal representatives; Robert F. Boyd and Mrs. Robert F. Boyd, wife of Robert F. Boyd, if any, both now or formerly of Melrose, in said County of Middlesex, or their heirs, devisees or legal representatives; John H. Bell, Millard Pipes and Mrs. Millard Pipes, wife of Millard Pipes, if any, or their heirs, devisees or legal representatives; Ethel G. Cox, individually and as Executrix of the Estate of Abbot R. Cox, Mr. Cox, husband of Ethel G. Cox, if any, Angelia G. Bell, individually and as Administratrix of the Estate of Joseph H. Bell, all now or formerly of said Boston, or their heirs, devisees or legal representatives; Alice B. Ricker and Mr. Ricker, husband of Alice B. Ricker, if any, both now or formerly of said Melrose, or their heirs, devisees or legal representatives; Charles C. Cox, individually and as Executor of the Estate of Alfred E. Cox and Mrs. Charles C. Cox, wife of Charles C. Cox, if any, now or formerly of Wakefield, or their heirs, devisees or legal representatives; Philip W. L. Cox and Mrs. Philip W. L. Cox, both now or formerly of Tisbury, in the County of Dukes County, or their heirs, devisees or legal representatives; Alfred E. Cox, Jr. and Mrs. Alfred E. Cox, Jr., wife of Alfred E. Cox, Jr., if any, both now or formerly of Bridgewater, in the County of Plymouth and said Commonwealth, or their heirs, devisees or legal representatives; Dora A. Washburn and Mr. Washburn, husband of Dora Washburn, if any, both now or formerly of Springfield, in the County of Hampden and said Commonwealth, or their heirs, devisees or legal representatives; Charles Hayward and Mrs. Charles Hayward, wife of Charles Hayward, if any, both now or formerly of Duxbury, or their heirs, devisees or legal representatives; Stuart M. Boyd and Mrs. Stuart M. Boyd, wife of Stuart M. Boyd, if any, both now or formerly of Naugatuck, in the State of Connecticut, Janet W. Hopper and Mr. Hopper, husband of Janet W. Hopper, if any, both now or formerly of St. Orange, in the State of New Jersey; or their heirs, devisees or legal representatives; Arthur W. Wright, Jr. and Mrs. Arthur W. Wright, Jr., wife of Arthur W. Wright, Jr., if any, both now or formerly of New Orleans, in the State of Louisiana; Jessie W. Mooers and Mr. Mooers, husband of Jessie W. Mooers, if any, both now or formerly of Babson Park, in the State of Florida, or their heirs, devisees or legal representatives; Arthur W. Wright and Mrs. Arthur W. Wright, wife of Arthur W. Wright, if any, both now or formerly of Lake Wales, in said State of Florida, or their heirs, devisees or legal representatives; Marjorie B. Plainstead and Mr. Plainstead, husband of Marjorie B. Plainstead, if any, both now or formerly of Lincolnsville, in the State of Maine, or their heirs, devisees or legal representatives; Madeline T. Prior, Executrix of the Estate of Charles E. Taylor, Madeline T. Prior and Mr. Prior, husband of Madeline T. Prior, if any, both of Troy, in the State of Pennsylvannia, or their heirs, devisees or legal representatives; Priscilla P. or J. Anderson and Mr. Anderson, husband of Priscilla P. or J. Anderson, if any, both now or formerly of San Francisco, in the State of California, or their heirs, devisees or legal representatives; Fred M. Bell, John H. Bell, Josephine A. Taylor, Medelia J. Fitz, Mary R. Bell and Angelina G. Bell, all deceased, or their heirs, devisees or legal representatives;

35757 - - Josephine M. Johnson, Mr. Johnson, husband of Josephine M. Johnson, if any, Frank E. Bell, Mrs. Frank E. Bell, wife of Frank E. Bell, if any, Bertha D. or P. Usher, Mr. Usher, husband of Bertha D. or P. Usher, Bertha D. or P. Usher, Executrix of the Estate of Clinton E. Dearborn, all now or formerly of Lynn, in the said County of Essex, or their heirs, devisees or legal representatives; Mrs. Millard Pipes, wife of Millard Pipes, if any and Millard Pipes, both now or formerly of Wilmington, in said County of Middlesex, or their heirs, devisees or legal representatives; Mrs. Charles Hayward and Charles Hayward, both now or formerly of said Duxbury, or their heirs, devisees or legal representatives; Francis D. Hayward, Mrs. Francis D. Hayward, wife of Francis D. Hayward, if any, Francis D. Hayward, Administrator of the Estates of Julliette R. H. Cox and S. Madelaine Hayward, now or formerly of said Malden, or their heirs, devisees or legal representatives; Angelia G. Bell and Angelia G. Bell, Administratrix of the Estate of Joseph H. Bell, now or formerly of said Boston, or her heirs, devisees or legal representatives; Joseph H. Bell, of Wilmington, in said Middlesex County, or his heirs, devisees or legal representatives; Dora A. Washburn and Mr. Washburn, husband of Dora A. Washburn, if any, both now or formerly of said Springfield, or their heirs, devisees or legal representatives; Eleanor P. or E. Young, individually and as Executrix of the Estate of Charles S. Perkins and Mr. Young, husband of Eleanor P. or E. Young, if any, both now or formerly of said Lynn, or their heirs, devisees or legal representatives; Mr. Fitz, husband of Florence B. Fitz, if any and Florence B. Fitz, individually and as Executrix of the Estate of Wisdom E. Bell, both now or formerly of said Lynn or their heirs, devisees or legal representatives; Alfred E. Cox, Jr., and Mrs. Alfred E. Cox, Jr. wife of Alfred E. Cox, Jr., if any, both of said Bridgewater, or their heirs, devisees or legal representatives; Patrick W. Finley, Administrator of the Estate of Mabelle E. Finley and Patrick W. Finley, of said Woburn, or his heirs, devisees or legal representatives; Helen J. Garbarino and Mr. Garbarino, husband of Helen J. Garbarino, if any, both now or formerly of said Malden, or their heirs, devisees or legal representatives; Mr. Hill, husband of Annie D. Hill, if any, and Annie D. Hill, both now or formerly of said Malden, or their heirs, devisees or legal representatives; Ethel G. Cox, individually and Executrix of the Estate of Abbot R. Cox, and Mr. Cox, husband of Ethel G. Cox, if any, both now or formerly of said Boston, or their heirs, devisees or legal representatives; Lillian A. Taylor and George N. Taylor, both now or formerly of said Boston, or their heirs, devisees or legal representatives; Katherine P. Smith and Mr. Smith, husband of Katherine P. Smith, if any, both now or formerly of said Bedford, or their heirs, devisees or legal representatives; Robert F. Boyd, Mrs. Robert F. Boyd, wife of Robert F. Boyd, if any, Fred M. Bell or Nowlin, Alice B. Ricker and Mr. Ricker, husband of Alice B. Ricker, if any, all of said Melrose, or their heirs, devisees or legal representatives; Charles C. Cox, individually and as Executor of the Estate of Alfred E. Cox and Mrs. Charles C. Cox, wife of Charles C. Cox, if any, all now or formerly of Wakefield, or their heirs, devisees or legal representatives; Philip W. L. Cox and Mrs. Philip W. L. Cox, wife of Philip W. L. Cox, if any, both of said Tisbury, or their heirs, devisees or legal representatives; Stuart M. Boyd and Mrs. Stuart M. Boyd, if any, both now or formerly of Naugatuck, in the State of Connecticut; Marjorie B. Plainstead and Mr. Plainstead, husband of Marjorie B. Plainstead, if any, both now of Lincolnsville, in the State of Maine; Janet W. Hopper and Mr. Hopper, if any, both of S. Orange, in the State of New Jersey; Madeline T. Prior, individually and as Executrix of the Estate of Charles E. Taylor and Mr. Prior, husband of Madeline T. Prior, if any, both now or formerly of Troy, in the State of Pennsylvania, or their heirs, devisees or legal representatives; Mr. Mooers, husband of Jessie Mooers, if any and Jessie Moores, both now or formerly of Babson Park, in the State of Florida, or their heirs, devisees or legal representatives; Mrs. Arthur W. Wright, Jr., wife of Arthur W. Wright, Jr., if any, and Arthur W. Wright, Jr., both now or formerly of New Orleans, in the State of Louisiana, or their heirs, devisees or legal representatives; Arthur W. Wright and Mrs. Wright, wife of Arthur W. Wright, if any, both now or formerly of Lake Wales, in the said State of Florida, or their heirs, devisees or legal representatives; Priscilla P. or J. Anderson and Mr. Anderson, husband of Priscilla P. or J. Anderson, if any, both now or formerly of San Francisco, in the State of California;

Whereas, a petition has been presented to said Court by Town of Wilmington, a municipal corporation, located in the County of Middlesex and said Commonwealth, to foreclose all rights of redemption from the tax lien proceedings described in said petition in and concerning certain parcels of land situate in said Town of Wilmington in the County of said Middlesex and in said Commonwealth, bounded and described in said petition as follows:

35756 - - Carter Lot being about 21¾ acres on the westerly side of Chestnut Street on the corner of Mill Road.

35757 - - Brook Lot about 40 acres on the east side of Chestnut Street near Maple Meadow Brook.

If you desire to make any objections or defense to said petition you or your attorney must file a written appearance and an answer, under oath, setting forth clearly and specifically your objections or defense to each part of said petition, in the office of the Recorder of said Court in Boston (at the Court House), on or before the twenty-fourth day of November next.

Unless your appearance is filed by or for you, your default will be recorded, the said petition will be taken as confessed and you will be forever barred from contesting said petition or any decree entered thereon.

And in addition to the usual service of this notice as required by law, it is ordered that the foregoing citation be published forthwith once each week for three successive weeks in the Wilmington Crusader, a news paper published in said Wilmington.

Witness, JOHN E. FENTON, Esquire, Judge of said Court, this twenty-third day of October in the year nineteen hundred and fifty-eight.

Attest with seal of said Court.
Sybil H. Holmes
Recorder.

O-2 N-5-12

28370 Reg.
COMMONWEALTH OF MASSACHUSETTS
Land Court

To the Town of Wilmington, a municipal corporation located in the County of Middlesex and said Commonwealth; Martin Leverone, Katherine Leverone, Francis J. Nelson, Jr., Rosemary A. Nelson, James Donohue and Christina Donohue all of said Wilmington; Mabel A. Connolly of Wakefield, in said County of Middlesex; and to all whom it may concern:

Whereas a petition has been presented to said Court by Joseph E. Leverone and Florence E. Leverone both of said Wilmington, to register and confirm their title in the following described land:

Two certain parcels of land with the buildings thereon, situate in said Wilmington, bounded and described as follows:

First Parcel: Northeasterly by Glen Road 97.22 feet; Southeasterly by land now or formerly of Mabel A. Connolly 188 feet; Southwesterly by Hortense Avenue 87 feet; Northwesterly, Southwesterly and Northwesterly by land now or formerly of Martin Leverone and Katherine Leverone 90 feet, 10 feet and 91.43 feet respectively.

Second Parcel: Southeasterly by King Street 250 feet; Southwesterly by land now or formerly of Mabel A. Connolly 90.35 feet; Northwesterly by land now or formerly of James Donohue and Christina Donohue 242 feet; Northeasterly by land now or formerly of Francis J. Nelson Jr. and Rosemary A. Nelson 90 feet.

Petitioners claim as appurtenant to the above described land a right of way in Hortense Avenue to King Street and all of King Street to Glen Road.

The above described land is shown on a plan filed with said petition and all boundary lines are claimed to be located on the ground as shown on said plan.

If you desire to make any objection or defense to said petition you or your attorney must file a written appearance and an answer under oath, setting forth clearly and specifically your objections or defense to each part of said petition, in the office of the Recorder of said Court in Boston (at the Court House), or in the office of the Assistant Recorder of said Court at the Registry of Deeds at Lowell in the County of Middlesex where a copy of the plan filed with said petition is deposited, on or before the twenty-fourth day of November next.

Unless an appearance is so filed by or for you, your default will be recorded, the said petition will be taken as confessed and you will be forever barred from contesting said petition or any decree entered thereon.

Witness, JOHN E. FENTON, Esquire, Judge of said Court, this twenty-third day of October in the year nineteen hundred and fifty-eight.

Attest with Seal of said Court.
(Seal)
SYBIL H. HOLMES, Recorder.
Frederic L. Conway Jr. 6 Pleasant St., Malden, Mass.
Atty. for the Petitioners.
O-29 N-5-12

D. A. V. HI LITES

On Nov. 1 Past Commander Simpson and Commander Rose Gatta of Chapter 106 Auxiliary headed a delegation attending the Past Commander's Banquet of the Woburn Chapter 88. They reported a fine evening of entertainment was had by all.

A group from Chapter 106 picked up all of George Spanos' was trophies last Sunday and delivered them to the quarters on Grove Ave. where they will soon be on display. This is one of the finest collections of its' kind to be found anywhere.

The attendance at the Halloween social was quite disappointing. Those who were at the party had a fine evening. We hope that in the future more members will take part in the enjoyment of the social activities of the Chapter. The Commander and the officers wish to thank everyone who worked and donated refreshments for the party, or helped in any way to make the evening an enjoyable one.

ACCIDENT AT PERRY'S CORNER

A traffic signal light at Perry's Corner (junction of Lowell and Woburn Sts.) was broken off at approximately 10:30 a.m. on Tuesday. Police received the report during the afternoon that the signal light was "out of operation".

Officer Kelley investigated the situation and found that a cement truck which had been making a delivery to Lucci's Market had backed into the light causing the damage.

COMMONWEALTH OF MASSACHUSETTS
Land Court

No. 28084 Misc.

(SEAL)

In Equity

To John Mallon, now or formerly of Cambridge in the County of Middlesex and said Commonwealth, or his heirs, devisees or legal representatives; Greeting:

Whereas a suit in equity has been begun against you in our Land Court, by Robert L. Blanchard and Elizabeth G. Blanchard, of Billerica in said County of Middlesex:

We COMMAND YOU, if you intend to make any defense, that on the **first Monday of January next, which Monday is** the return day of this subpoena, or within **such further time as the law allows**, you do cause your written appearance to be entered and your written answer or other lawful pleading to be filed in the office of the recorder of said court at Boston in the County of Suffolk, and further that you defend against said suit according to law, if you intend to make any defense, and that you do and receive what the court shall order, adjudge and decree therein.

Hereof fail, at your peril, as otherwise said suit may be adjudged, and orders and decrees entered therein, in your absence.

The plaintiffs allege to be the owners of certain land on King St. in Wilmington in said County of Middlesex, and there appears in the chain of title affecting said property a mortgage given by Andrew W. Hammond to John Mallon, dated August 4, 1938 and recorded with Middlesex North District Deeds in Book 916, Page 324; that said mortgage has been fully paid, but through mistake and misfortune no discharge has ever been delivered and recorded, and praying that the Court find they hold their title free and clear of the same.

And it appearing to the Court upon the suggestion of the plaintiffs that the whereabouts of the defendants are unknown and they cannot actually be served with process, it is **ordered** that notice be given by publishing a copy of this order once each week for three successive weeks in the Wilmington Crusader, a newspaper published in said Wilmington, the last publication to be one month at least before the said first Monday of January next.

Witness, JOHN E. FENTON, Judge of our Land Court, the twenty-eighth day of October in the year of our Lord one thousand nine hundred and fifty-eight.

SYBIL H. HOLMES,
Recorder

N-5-12-19

IMPORTANT P.T.A. MEETING MONDAY

An important meeting of the Wilmington PTA will be held on Monday Nov. 17 at the high school cafeteria.

A report from the five member committee appointed to see whether the association will remain a part of the national organization will be submitted.

CELEBRATE 30TH ANNIVERSARY

Approximately 35 friends and relatives were on hand on Sunday evening, Nov. 2 to aide Mr. and Mrs. Herbert Reynolds of Nickerson Ave., in celebrating their thirtieth wedding anniversary.

The gala party, given by the couple's daughter, Mrs. Evelyn Mason, took place at the Reynolds' home and was attended by guests from; North Reading, North Woburn, Wilmington, Reading, Malden, Everett, and Gloucester.

The couple, married in Andover, have spent the greater part of their married lives in our town.

The room in which the event took place was appropriately decorated and a large, colorful cake formed a delightful centerpiece for the head table.

Many lovely and useful gifts were presented to the happy pair, including a picture frame, various linens and silver serving pieces.

WILMINGTON WOMEN'S CLUB AMERICAN HOME DAY

On Thursday, November 20, the Wilmington Women's Club will meet at the Congregational Church vestry for a coffee hour at 10:30 am., at which time there will also be an exhibit by the Art Committee of handcraft. At 11:00 am, Mrs. J. Tillotson Moses will give a very timely demonstration and talk on 'Arranging Christmas Greens.' At 12:15 there will be a luncheon. Tickets are $.99. The business meetingswill be at 1:15 p.m., followed by music by the pupils of Mrs. DeEtte Casver. At 2:00 p.m. Mrs. Anna Alderman Bliss will display and talk about her unusual collection of cups and cookies.

METHODIST MEN TO HEAR DEPUTY WARDEN

The men of the Wilmington Methodist Church will hear the Deputy Warden of the Billerica House of Correction speak at their November meeting on Thursday, Nov. 20 beginning with dinner at 6:30 p.m. The men of the church and community are cordially invited to attend this program.

The men of the church have voted to sponsor the Methodist Youth Fellowship Basketball team which will be entering the Lynn District league again this year. An added feature of the District program will be the formation of a Girl's league. Double headers will be played on each scheduled game night and following the games a period of recreation and refreshments will be held. Last year the local boys team won the regular season league competition, but lost the final game of the play-offs to Melrose by a two point margin.

ROGER MILLS ELECTED PRESIDENT OF OLDER YOUTH FELLOWSHIP

Roger Mills of Ferguson Rd. was elected president of the newly organized Older Youth Fellowship at the Wilmington Methodist Church. William Faulkner was elected Vice-President, and Shirley Williamson, Secretary-treasurer.

Other areas of leadership established were: Worship, Sidney Kaiser elected chairman; Recreation, James Gass; Outreach, Florence Folloman, Chairman; Social Concerns, Ann Fiske; Refreshments, Roger Metcalfe and Patricia White.

Rev. Richard McFarland is the adult advisor to this group which meets every Sunday evening at 8 p.m. A cordial invitation has been extended to all older youth who are working full time or are of college age.

TO ATTEND MASS. COUNCIL OF CHURCHES STATE CONVENTION

Roger Nichols and Rev. Richard Harding have been appointed delegates to the Annual State Convention of the Massachusetts Council of Churches to be held in Springfield, on Monday, Nov. 17. Mr. Nichols is Vice-President of the local Council and Mr. Harding is its Chairman.

OVER SEVENTY VISITORS TO BE DEDICATED AT METHODIST CHURCH

At the service of Worship in the Wilmington Methodist Church on Sunday Nov. 16 at 10:30 a.m., over seventy visitors for the Annual Every Member Canvass will be dedicated to their task. The Rev. Richard E. Harding will preach on the theme: 'Give, Give, Give,' and the Senior Choir under the leadership of Mrs. W. T. Staveley will sing Stainer's 'God So Loved the World'.

William Stickney, Chairman of the canvass will speak during the worship hour concerning the meaning of stewardship for the churchman today. The Annual Canvass and Loyalty Sunday will be held on Sunday, Nov. 23, with a training program for each worker to be held at the church at 6:30 pm on Friday, Nov. 21.

MARRIAGE INTENTIONS

Charles E. Rooney, Jr., 407 Chestnut Street, Armed Forces, and Anne A. McKnight, Town Side, Placentia, Newfoundland.

Alfred G. Michaud, Douglas Ave., Burlington, carpenter, and Janet A. Westcott Forrest St. at home.

Henry P. Sousa, 80 Grove Ave., U. S. Navy, and Doris L. Corella 48 Clark St., assembly.

Harry F. Clinton, 5 Parker St., Batchman, and Anna M. Godzyk, 16 Cottage St., receptionist.

DISCUSSION CLUBS BEING FORMED

Discussion Clubs are now being formed by members of St. Thomas Parish. Father Francis Mackin is acting as spiritual director and William Beers is the parish moderator.

Groups already formed and their leaders are: Hathaway Acres, George Robertie and Charles McInnis; Burlington Ave., Mrs. Vernon Mason; Federal Gardens, Mrs. Terry Hunter; Lowell St., Mrs. Hermaline Babine and Church St., Mrs. Robert Barry.

GO TO CHURCH THIS WEEK

Mother's of St. Thomas', alter boys meet to discuss plans for a buffet supper and Holly Ball to be held in aid of the alter boys at a meeting Monday evening at the home of Mrs. Mary Marshall on Chestnut Street.

Seated left to right are Mrs. Grace Arnold, Mrs. Mary Marshall, Mrs. Virginia Tennihan, Mrs. Frank Stevens and Mrs. Jean Arsenault. Standing are Mrs. Ralph Kelmon and Mrs. Martha Whooley.

The affair will be held on Saturday, Dec. 6 at 7 p.m. Jack Henessey and his orchestra will provide the music.

WINTER SPECIAL CEILINGS REFINISHED
LOCAL PAINTING SERVICE
EXTERIOR OL8-4636 INTERIOR

St. Thomas Church

Rev. Edmund W. Croke, Pastor; Rev. Francis W. Mackin; Rev. John A. Palmieri.

Masses

Sun. — 7, 8, 9, 10, 11 (Church and Hall) and 12 o'clock.

Weekday — 7, 7:30 am.

Holydays — 6, 7, 8, 9 am and 7:45 pm.

First Fridays — 6, 7, 7:30, 9 am.

Confessions

Saturdays and evenings before First Friday and Holydays, 4 and 7:30 pm.

Boy Scouts

Every Mon., 7:15 pm.

Senior Catholic Daughters

2nd Monday, 8 pm.

Junior Catholic Daughters

3rd Monday, 7 pm.

Blessed Virgin Sodality

1st Friday, 7:45 pm.

Holy Name Society

2nd Sunday, 7 pm.

ST. THOMAS TURKEY WHIST FRIDAY

On Tuesday, November 18, members of St. Thomas will conduct their annual Thanksgiving Turkey Whist at Villanova Hall.

Many fine prizes will be awarded and refreshments will be available. The public is cordially invited to attend.

Parishioners are requested to cooperate with Mrs. Kelley and her committee when contacted in regard to tickets and prizes.

PERMISSION HAS BEEN GRANTED TO BIBLE SALESMEN

Due to past events which which have taken place in town it is now our policy to announce the fact whenever anyone has been granted permission by the pastor to contact St. Thomas parishioners for any purpose.

Recent permission has been granted to two Bible salesmen to go through the parish.

ST. DOROTHY'S CHRISTMAS BAZAAR

St. Dorothy's Christmas Bazaar will be held on Friday and Saturday, Dec. 5 and 6 at St. Dorothy's Hall on Main St.

Two door prizes will be given each evening and on Saturday evening at 5:30 a spaghetti supper will be served.

FRIDAY EVENING SERVICES AT HEBREW COMMUNITY CENTER

Regular weekly services will be held at the Hebrew Community Center Building on Friday evenings. All are welcome.

OBITUARIES

Richard V. Barry of 2 Whitman Rd., So. Tewksbury passed away at St. John's Hospital on Monday, Nov. 10 following a brief illness. He was 72 years old and had been a resident of Whitman Rd., for the past six years, being formerly of Roslindale. Prior to his retirement, Mr. Barry was for many years a Boston School Teacher.

He was a late charter member of Bunker Hill Council 62, Knights of Columbus and was formerly a school building commissioner for the city of Boston.

Besides his wife, Margaret L. (Rice) Barry of Whitman Rd. Mr. Barry is survived by his four children: Garrett T. Barry of Roslindale; Mrs. Dorothy McQuaid of California; Mrs. Marguerite Gelinas of Conn. and Richard V. Barry of Long View Rd., Wilmington. He is also survived by several grandchildren.

Funeral services will be held on Thursday morning, Nov. 13 at 8:15 from the William S. Cavanaugh and Son Funeral Home on Main St. Services will be followed by a Solemn High Mass of Requiem celebrated at St. Dorothy's Church at 9.

Interment will be in the family lot at Wildwood Cemetery. Funeral arrangements are under the direction of the William S. Cavanaugh and Son Funeral Home.

CHURCH NEWS

FIRST BAPTIST CHURCH OF WILMINGTON

Rev. Eliot Castillo, Pastor, 173 Church St., Tel. OL 8-8763.

Sunday Morning Services

9:45-10:45 am, Sunday School All ages — Nursery through Adult Class.

11 am Worship Service — Communion held First Sun., of Month

Evening

5 pm Junior BYF.

6 pm Senior BYF.

7:30 pm Evangelistic Service, with a Gospel Message, and a stirring old fashioned song service. A Missionary program is held the last Sunday evening in the month.

Monday

Board of Trustees Meeting, second Monday of Month.

Women's Christian Guild Meeting, third Mon. of Month.

Wednesday

Choir Rehearsal every Wed. evening at 8 pm at home of Roger Nichols, 98 Church St.

Thursday

"Hour of Power," midweek prayer meeting.

CONGREGATIONAL CHURCH SCHEDULE

Sunday

9:30 am First Worship Service, Kinderkirk and Church School.

11 am Second Worship Service, Kinderkirk and Church School.

5 pm Quaintance Club.

7:30 pm Fireside Fellowship.

Monday

1st — Center Branch Asso., 8 pm.

2nd — East Branch, 8 pm.

3rd — North Branch Asso., 8 pm.

Tuesday

2nd — Finance Committee, 8 pm.

Wednesday

1st — Ladies Benevolent Society, 10 am.

3rd — Center Branch, 1 pm.

4th — South Branch, 12:30 pm.

4th — West Branch, 12:30 pm.

Weekly — Choir rehearsal, 8 pm.

Thursday

1st — Church Cabinet, 8 pm.

2nd — North Branch, 12:30 pm.

Friday

Weekly — Boy Scouts, 7 pm.

Saturday

1st — Couples Club, 6:30 pm.

WILMINGTON-TEWKSBURY HEBREW COMMUNITY CENTER

Thursday: First, meeting of the Sisterhood.

Second, meeting of the Brotherhood.

Third, meeting of the Board of Trustees.

CHURCH OF THE GOOD SHEPHERD
Reading, Mass.

Rev. Herbert A. Jerauld, Rector, RE 2-1661; Rev. William J. M. Carruthers, Asst. RE 2-1572.

Week of Nov. 16

Sunday 4 p.m. Junior YPF
6 p.m. Senior YPF

Monday 7 p.m. Galahad swim night, 7:45 p.m. Women's Service League Mrs. Edgar Sanford speaker.

Tuesday 7 p.m. Order of Sir Galahad 7:30 p.m. Junior Vestry.

Wednesday 2 p.m. Golden Age Club 2:30 p.m. Girl Scouts 8 p.m. Teacher training class

Thursday 6:30 p.m. Men & Boys Choir.

Saturday 10 a.m. Harvest Holiday Fair.

ST. THOMAS PARISH TO CONDUCT PILGRIMAGE NEXT SUNDAY

At 2 p.m. next Sunday (Nov. 15) members of St. Thomas Parish will make a pilgrimage to the Mission Church in Roxbury and to the Madonna Shrine in East Boston. The group will leave from the church.

On hand to greet the group and accompany them to the Madonna Shrine will be the Assumption Band of East Boston under the direction of Father Thomas Croke, brother of St. Thomas' beloved pastor.

Parishioners are requested upon attending Mass next Sunday to bring with them a small gift of candy, fruit, smokes etc. for the poor folks who live at the shrine.

Anyone intending to make the pilgrimage should make arrangements as soon as possible as it is very important that the number planning to go should be known

ST. DOROTHY'S CHURCH

Sunday: Masses at St. Mary's 7, 8:15, 9:15, 10:30 and 11:45 am.

Masses at St. Dorothy's Hall, 8:45 and 11 am.

Baptisms at 2 pm at St. Dorothy's Rectory, Harnden St.

1st Sunday: Communion Sun., for the ladies and the Blessed Virgin Sodality.

2nd Sunday: Communion Sun., for the men and the Holy Name Society.

3rd Sunday: Communion Sun., for the girls of the parish.

4th Sunday: Communion Sun., for the boys of the parish.

Monday: Student altar boys meet for instructions at St. Mary's at 7 pm.

Novena in Honor of Our Lady of the Miraculous Medal at 7:45 pm.

Tues: Blitz party at St. Dorothy's Hall at 8:15 pm.

Choir rehearsal at 7 pm at St. Mary's.

Wed.: Women's Bowling League meets at Wamesit Alleys.

Thurs.: Choir rehearsal at St. Mary's at 3:30 pm.

Previous to first Fri., confessions at 7:30 pm at St. Mary's.

Holy Name Bowling League meets at Billerica Alleys.

Tewksbury High School religious instruction students at St. Mary's at 6:45 pm.

Fri.: First Friday Masses at 6 and 7 am at St. Mary's and 7:30 pm.

Whist party each Friday evening at St. Dorothy's Hall.

Saturday: Mass at 8 am.

Confessions at St. Dorothy's Hall at 3:30 pm and at St. Mary's at 4 and 7:30 pm.

Religious instruction classes, Wilmington students grades 1-6 at St. Dorothy's Hall at 9:30 am.

Wilmington students grades 7-12 will attend released time classes.

Tewksbury students grades 1-6 will meet at St. Mary's at 9:30 am.

Tewksbury students grades 7-8 will report at 9:30 am on Saturday or at 6:45 pm on Thurs. at St. Mary's.

Daily Masses: At 7:30 am at St. Mary's.

si starting its third year or or-

METHODIST CHURCH SCHEDULE

Weekly

Sunday: 9-10 am Church School for infants through adults. 10:30-11:30 am Church School for infants through the third grade.

10:30-11:30 am Morning Worship Service.

7 pm, Senior Methodist Youth Fellowship.

8 pm, Older Youth Forum.

Monday: 7 pm Junior High Youth Fellowship.

Tues: 8:30 pm, Alcoholics Anonymous Meeting.

7 pm, Methodist Men bowling.

Wednesday: 7 pm, Boy Scouts.

2:30 pm, Girl Scouts.

Thursday: 7 pm, Sea Scouts.

7:30 pm, Senior Choir Rehearsal.

Friday: 7 pm, Webelos, (1st, 3rd, and 4th) Cub Scouts 2nd Friday.

Monthly

1st Monday — Official Board Meeting. 2nd Monday — Commission on Membership and Evangelism.

2nd Tuesday — Commission on Social Concerns.

1st Wednesday — 8 pm Woman's Society of Christian Service (includes all circle members and other interested women). 4th Wednesday, 6:30 pm — Methodist Men's Meeting. 2nd Wednesday — Commission on Missions.

1st Thursday — Commission on Education.

2nd Friday — Wilmington Council of Protestant Churches.

3rd Friday — Commission on Stewardship and Finance.

1st Saturday — Adult Fellowship for all married couples and single adults.

FIRE LOG

Lts. George Cushing and Robert Woods manned the Civil Defense Ambulance at 9:20 am. on Monday Nov. 3 when it was called to transport Mrs. Grahan ot 53 Swain Rd., to Mass. General Hospital.

Miss Shirley Cox of 42 Marion St. was rushed to Chelsea Naval Hospital in the Fire Dept. ambulance at 1:12 p.m. on Nov. 3. The vehicle was manned by Pvts. Charles Ellis and Frederic Kleynen.

Harold Smith Jr. of Oakdale Rd., was taken at 2 p.m. on Nov. 3 to Peter Bent Brigham Hospital by Lts. Cushing and Woods in the Civil Defense Ambulance.

The home of Henry Wescott and his family on Forrest St. suffered only slight damage when a chimney fire occurred at approximately 9:35 p.m. on Nov. 4. Engine two responded to the emergency call. Lt. Harold Cail was in charge of operations, assisted by Pvts. Ellis, Kleynen and Nee.

A citizen in the Adams St., area called firemen to complain at 6:40 p.m. on Nov. 4 that a pile of leaves had been left burning in the neighborhood. Engine four responded to the call, manned by Lt. Cushing and Pvt. Wandell.

The Fire Dept. ambulance was summoned at 2:12 a.m. on Nov. 6 to transport Patrick Walsh of 221 Shawsheen Ave., to St. John's Hospital. The vehicle was operated by Pvts. Kleynen and Wandell.

Frank Bishop of 96 Chestnut St., was taken to Winchester Hospital at 8:30 a.m. on Nov. 6. Mr. Bishop was transported to Winchester in the Civil Defense ambulance which was operated by Pvts. Wandell and Kleynen.

Nov. 7 was a windy day and that in combination with care less citizens gave firemen at least two unnecessary calls. It would be much wiser to wait until a quiet day even to burn in your incinerator.

On Nov. 7 at 11:57 a.m. engine 4 went to a home on Shawsheen Ave., where careless incineration led to a brush fire. The fire was extinguished by the able actions of Lts. Woods and Cail before serious damage could result. Woods and Cail were assisted in their efforts by Pvt. William Nee.

Patrick Walsh of 221 Shawsheen Ave., was taken to Veterans Hospital in Jamaica Plain on Nov. 7 at 12:30 p.m. by Pvts. Ellis and Wandell in the Civil Defense Ambulance.

Local firefighters received a call at 1:30 p.m. on Nov. 7 from a home-owner on the North Reading line stating that their oil burner was flooded and causing trouble. After notifying North Reading that a family in their town needed help, Engine 2 manned by Lts Woods and Cail answered the call in case assistance was needed. Pvts. Kenneth Marshall and William Nee were also on hand, but the fire was out on arrival.

Engine 4 responded to a call from citizens on Salem St., at 5:40 p.m. on Nov. 7. A roadside fire was burning in their area. Engine 4 was manned by Lt. Woods, assisted by Pvts. Marshall and Nee. No serious damage resulted from this fire, but it is suspected that a carelessly disposed cigarette, fanned by the wind of the day could have raised much more havoc had neighbors not been alert.

ANNOUNCE MARRIAGE OF DAUGHTER

Mr. and Mrs. Jesse Barnaby of Seaford St., wish to announce the recent marriage of their daughter, Dorothy Ruth.

Miss Barnaby became the bride of William Rodgers Burnett of West Medford during a ceremony performed by Rev. Holstead at the Stoneham Congregational Church.

Following a short wedding trip, the couple will reside in Malden.

Pointing to the new 1958 Christmas Seal are local tuberculosis committee representatives, left to right: Mrs. C. Abbott Battles, Tewksbury; Mrs. J.P. Prindle, Wilmington; Mrs. Henry G. Hartwell. Seals go on sale Friday, Nov. 14 for funds to fight TB.

CHRISTMAS SEALS ON SALE FRIDAY

"Christmas Seals arrive in Friday's mail to some 2400 Wilmington homes," announces Mrs. Stanley Cummings, chairman of the Wilmington Tuberculosis Committee, an affiliate of the Middlesex Health Association.

Cummings continued.

Christmas Seals from this area provide a year-round program to make school students, industrial employees, professional groups, and men and women throughout the community aware of ways to protect themselves from TB.

"We must continue these and other activities which have already brought us so far and also increase our efforts to solve the TB problem, JJ urged Mrs. Cummings. "We ask all local people to give their dollars now to carry forward these programs in Middlesex

WHO'S NEW

IRWIN

Mr. and Mrs. William Irwin of Glendale Circle are receiving congratulations upon the arrival of their daughter Sally Elizabeth, born recently at Winchester Hospital. The couple has four older children; Gary, William, David and Gail.

Grandparent honors go to Mr. and Mrs. Basil Weatherbee of West St., and Mr. and Mrs. Felix Irwin of Harris St.

MURPHY

Mr. and Mrs. Eugene Murphy Jr. of Brentwood Rd., Woburn are receiving congratulations upon the arrival of their daughter Kathleen, born on Oct. 27 at Winchester Hospital. The couple have an older child, Eugene III.

Mrs. Murphy is the former Irene Richards of this town.

Grandparent honors are being shared by Mr. and Mrs. Albert Richards of Woburn St., and Mr. and Mrs. Eugene Murphy Sr. of Brentwood Rd., Woburn.

SCHENA

Mr. and Mrs. Joseph Schena of Grant St., are proud to announce the arrival of their son, Joseph Jr. Joseph Jr. was born on Oct. 30 at St. John's Hospital. The couple has two older children, Christina and Joanne.

Grandparent honors are being shared by Mrs. Mary Tederson of Bedford and Mr. and Mrs. Thomas Schena of Lexington.

WEATHERBEE

Mr. and Mrs. William Weatherbee of Monroe St., Lexington are proud to announce the arrival of their daughter Carol Ann. Carol Ann was born early in October at Emerson Hospital in Concord. The couple also has two sons, Stephen and James.

Grandparent honors are being shared by Mr. and Mrs. Billingham, formerly of Reading and Mr. and Mrs. Basil Weatherbee of West St.

WOODS

Mr. and Mrs. Robert Woods of Gorham St., are receiving congratulations upon the arrival of their son, Robert John, Jr., Robert was born at Winchester Hospital on Friday, Nov. 7.

Grandparent honors are being shared by Mr. and Mrs. Walter Bennett of Middlesex Ave., and Mr. and Mrs. Joseph Woods of Beacon Street.

The proud father is Lt. Woods of our local Fire Dept.

The 1959 Imperial LeBaron Silvercrest hardtop . . . from Imperial's new plant to host the Imperial Ball.

PRESENTING...EXCELLENCE WITHOUT EQUAL...

THE IMPERIAL OF 1959

Today, America has a new measurement for excellence in motoring.

IMPERIAL FOR 1959 . . . a car whose great dignity is matched by an eagerness of spirit.

A car whose new Royal Coach Body gives passengers more space . . . a car which makes available new front seats which swivel doorward to make entry and exit easy and graceful.

IMPERIAL FOR 1959 . . . a car which combines spectacular handling ease with a firm sense of absolute control . . . whose newly designed engine develops enormous power with fewer engine revolutions . . . so it need never race or raise its voice.

A car which can be equipped with Auto-Pilot to remind you of speed limits, and to maintain a steady turnpike pace, up hill and down, without so much as a touch of the accelerator.

A car that comes to you in all its carefully crafted excellence from America's newest automotive plant.

IMPERIAL FOR 1959 . . . excellence without equal. A boastful statement? See it. Drive it. And then decide.

Ready for your inspection today at Imperial showrooms

580 MAIN ST. FRED F. CAIN, INC. WILMINGTON

There are no bargains in foot health. Your feet, like your eyes, are most important and must have the proper care. Choose your SHOE COUNSELLOR as you would your medical man.

See

J. Arthur Poitras

Shoe Councillor

√ In Business since 1930.
√ Pedograph print taken of every foot for better fitting.
√ Two Registered Nurses on duty at all times, taught in our method of fitting you and your children to the proper shoes.
√ Record kept of every fitting for future references.
√ We carry such famous shoes as Miller, Drew, Dr. Scholl's, Wilbur Coon, Cantilever, Natural Bridge. Also for Men Co-operatives, Nunn Bush, Ground Grippers.
√ We carry the largest inventory of Child Life Arch Feature children's shoes in the valley. All sizes AA to EEE. We guarantee to fit any child.
√ Where else can you obtain these advantages without extra cost?
√ If your feet are normal and you experience no discomfort, let us fit you correctly so as to keep them that way.
√ For foot health, choose a family chiropodist. He will co-operate with your physician and shoe counsellor for foot comfort.
√ We are fully equipped to fill all Orthopedic Prescriptions in co-operation with your orthopedic consultants who hold their clinics in your hospitals, as to: — Special Shoes, Arches of any kind and Special Orthopedic Wedges, Thomas Heels.
√ Leg braces duplicated, repaired, and manufactured.
√ We operate a rebuilding dept. specializing in rebuilding all types of good shoes, golf shoes, ripple soles, crepe soles, for men on duty.
√ Do you have pains in big toe, ball of foot, cramps in legs, back pains? Your shoes could be the cause.
√ No need to go to Boston for this service!
√ Mr. Poitras will make home, convalescent home, hospital visits on request to fit shoes to anyone who cannot come to our studio.
√ OUR CREED
A good fit and satisfaction guaranteed or your money back.

PRICES ???
CHILDREN .....from $ 5.95
WOMEN .....from $12.95
MEN .....from $12.95

Child Life
ARCH FEATURE SHOES

Watch your baby's first steps. We like to check their shoes the moment they stand. Watch this precious baby's first steps. Remember: "As the twig is bent the tree is inclined to grow."

J. E. Poitras & Son
Shoe Counsellors
118 CENTRAL STREET
Lowell, Mass., Dial GL 3-1900

NEW OFFICERS FOR TRAILBLAZERS

The Wilmington Trailblazers and their leader, Mrs. Dupras, held their November meeting recently and elected officers for the coming year.

Elected were Mike Strow, president; Thomas Southmayd, vice-president; joan McCormack secretary; and Lloyd Carney, treasurer.

View of car damaged in Wildwood St. accident Monday evening.

Children of Officer John Ritchie look at car which narrowly missed their bedroom when involved in an accident Monday.

Scene of accident Sunday morning at intersection of Clark and Main Streets.

ACCIDENT NEAR WILDWOOD SCHOOL

Three members of the police department were involved, directly or indirectly, in a chain reaction accident Monday evening.

An automobile operated by Joseph Strob of Westdale Ave. collided with a car operated by Mrs. Laura Sheehan of West St. in front of the Wildwood School at the height of the Open House being held there.

The Strob car then veered off and hit a parked automobile owned by Virginia Thompson of Andover St., damaging the front of the car and pushing it to the center of Wildwood St. The Strob car careened onto the lawn of Officer John Ritchie, who answered the accident call in the cruiser with Officer Charles Dolan.

Officer George Fuller set up a road block at Wildwood St. and Middlesex Ave.

Excited by the accident, a woman parked her car and apparently neglected to set the emergency brake. The car rolled into one owned by Leo LeBlanc. Both LeBlanc and Mrs. Sheehan are members of the police department.

A passenger in the Strob car, 16 year old, Ruth Strob, sister of the driver, was taken in the ambulance to St. John's hospital where she was treated for minor injuries and released.

No other injuries were reported at the scene. The cars were all towed to Cain's garage.

ARMED ROBBERY OF CAB DRIVER TAKES PLACE IN WILMINGTON

Anthony R. Brogna of 201 Marion St., East Boston reported to police at 3:05 a.m. Tuesday morning that he had been held up at gunpoint on Rt. 129 near the Billerica line. Mr. Brogna, a driver for the Checker Cab Co. stated that the gunman robbed him of $17.15 and took his cab as a get-away car.

The driver picked up his fare in Haymarket Square shortly after 2 a.m. and was requested te drive him to Wilmington. Following Rt. 129 to the Billerica line, Mr. Brogna was forced from the vehicle and the gunman drove away leaving him stranded.

Walking to Billerica police police headquarters, Mr. Brogna made his first report to officers there, but it was discovered that the robbery actually took place on the Wilmington side of the town line. The matter was turned over to local officers.

Brogna described his fare as being a man between 28 and 35 years of age with black curly hair and ruddy complexion. He bore a pock mark on his face and was approximately five feet nine inches tall. He was wearing dungarees and a grey jacket.

Investigating officers include Arthur Kelley, Charles Ellsworth and Anthony Langone.

FREDDIE'S SUPERMARKET
229 MAIN ST. TEWKSBURY
TEL. OL8—8363

MORTON'S Frozen Chicken Pies 5 99¢

4 to 5lb Sm Shoulder
5lbs Potatoes
3lbs Cabbage
1lb Onions
1 bunch Carrots
ALL FOR 2.39

FRESH PORK BUTTS 49¢ lb

UNDER-CUT of CHUCK 69¢ lb

FANCY FRESH CUBE STEAK 87¢ lb

TENDER VEAL CHOPS 67¢ lb

BABY BEEF LIVER 51¢ lb

BEEF SHINS FOR SOUP 41¢ lb

3 LB FRUIT CAKE 1$

7 FACIAL TISSUE 400 count 95

ZORBIT FUEL CONDITIONER ABSORBS MOISTURE IN GAS 29¢ can

8 CATSUP CAMPBELLS BEANS PEAS ASST FOR 1$

VOLUME NO. 2 WEBSTER DICTIONARY 89¢

FREE! -KNICK KNACK on 10$ or over

5 BREADS 1 lb reg. 22¢ 49

I-X-L LIGHTER FLUID 2 25¢

50 lbs POTATOES 99¢

MRS. PILCHER RETURNS FROM CALIFORNIA

Mrs. Stephen Pilcher of Brand Ave., returned to her home on Saturday following a most enjoyable three weeks vacation at the home of her daucation at the home of her daughter, Mrs. Donald Wilson in Terrance, California.

This was the first time mother and daughter had met in two years and an exciting time was had touring the points of interest in the southern California area.

STOLEN AUTO RECOVERED

Officials at the Avco Corp. on Lowell St., reported to police on Nov. 10 that an unclaimed car had remained parked in their lot for two days.

Upon looking into the matter Sgt. John Imbimbo discovered that the vehicle was owned by Robert Hamel of Brookside Ave. Lawrence and had been stolen from Lowell several days earlier.

The car was taken to Cain's Garage where it will be claimed by the owner.